

NATURE MAPPING JACKSON HOLE

Make your wildlife sightings count

JACKSON HOLE

WILDLIFE
FOUNDATION

THE JACKSON HOLE WILDLIFE FOUNDATION

advances wildlife
conservation driven by
science, collaboration
and a community of
volunteers

JACKSON HOLE

WILDLIFE
FOUNDATION

NMJH GOALS:

Keeping common species common
(studying all species not just high-profile species or species of concern)

Increasing citizen's knowledge of and appreciation for wildlife in Teton County, Wyoming

Engaging citizens in long-term wildlife data collection

Informing management decisions that favor wildlife sustainability

Contributing data to the Wyoming Game & Fish Department's Wildlife Observation System (WOS)

OBJECTIVES FOR TONIGHT

Understand the importance of accurate observations

Know how to access and navigate the NMJH system including: login, updating your account, entering observations, and editing observations

Understand the importance of following protocols

Learn about current projects and future trainings available to trained Nature Mappers

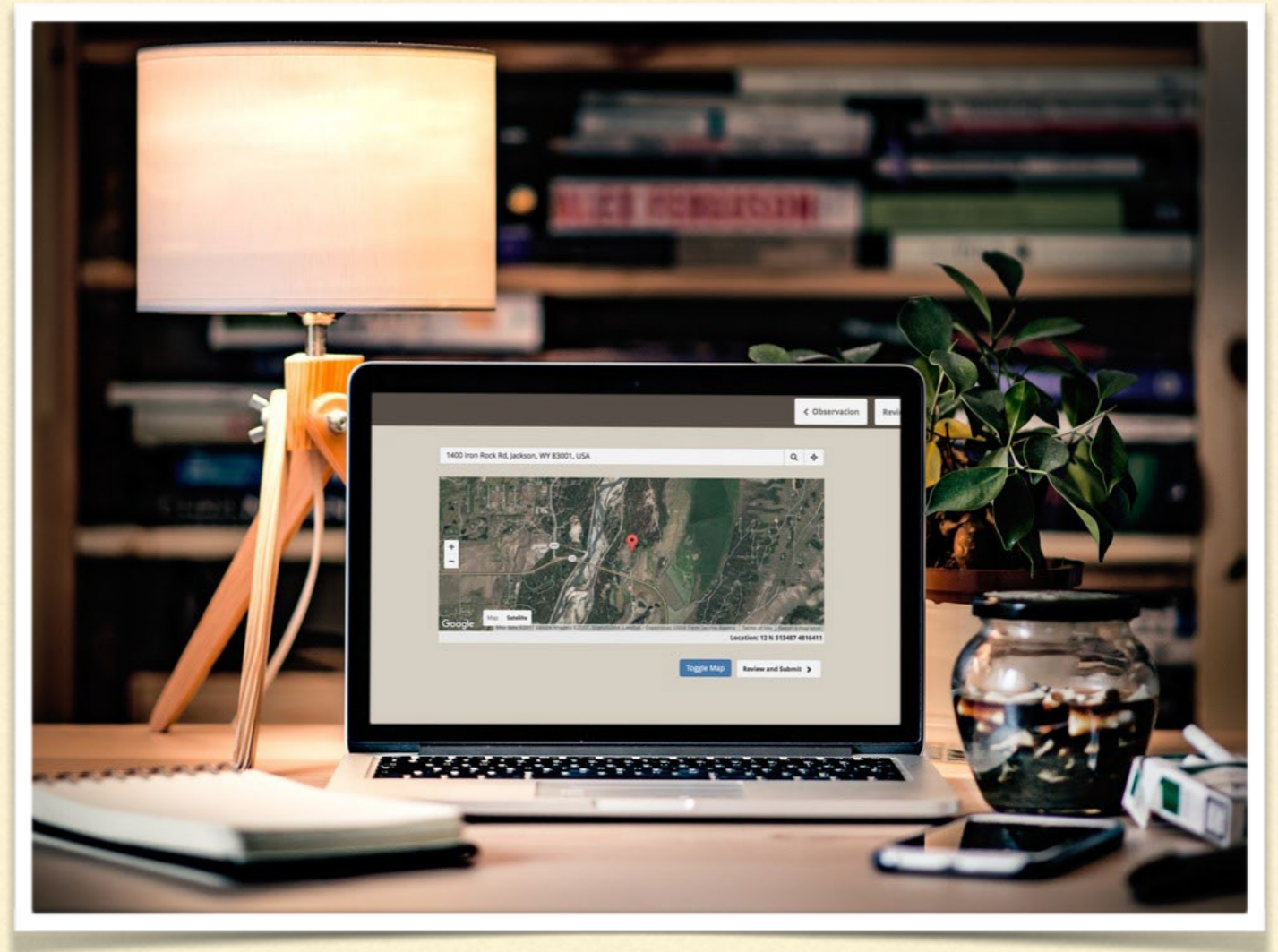

DATA USED FOR:

- Wyoming Game & Fish Dept.
- County/Town Comp Plan
- Proposed pathways
- County subdivisions planning
- Wildlife Crossing strategy
- Radar Sign placement
- Focal species research
- Trail construction
- Natural Resources Technical Advisory Board

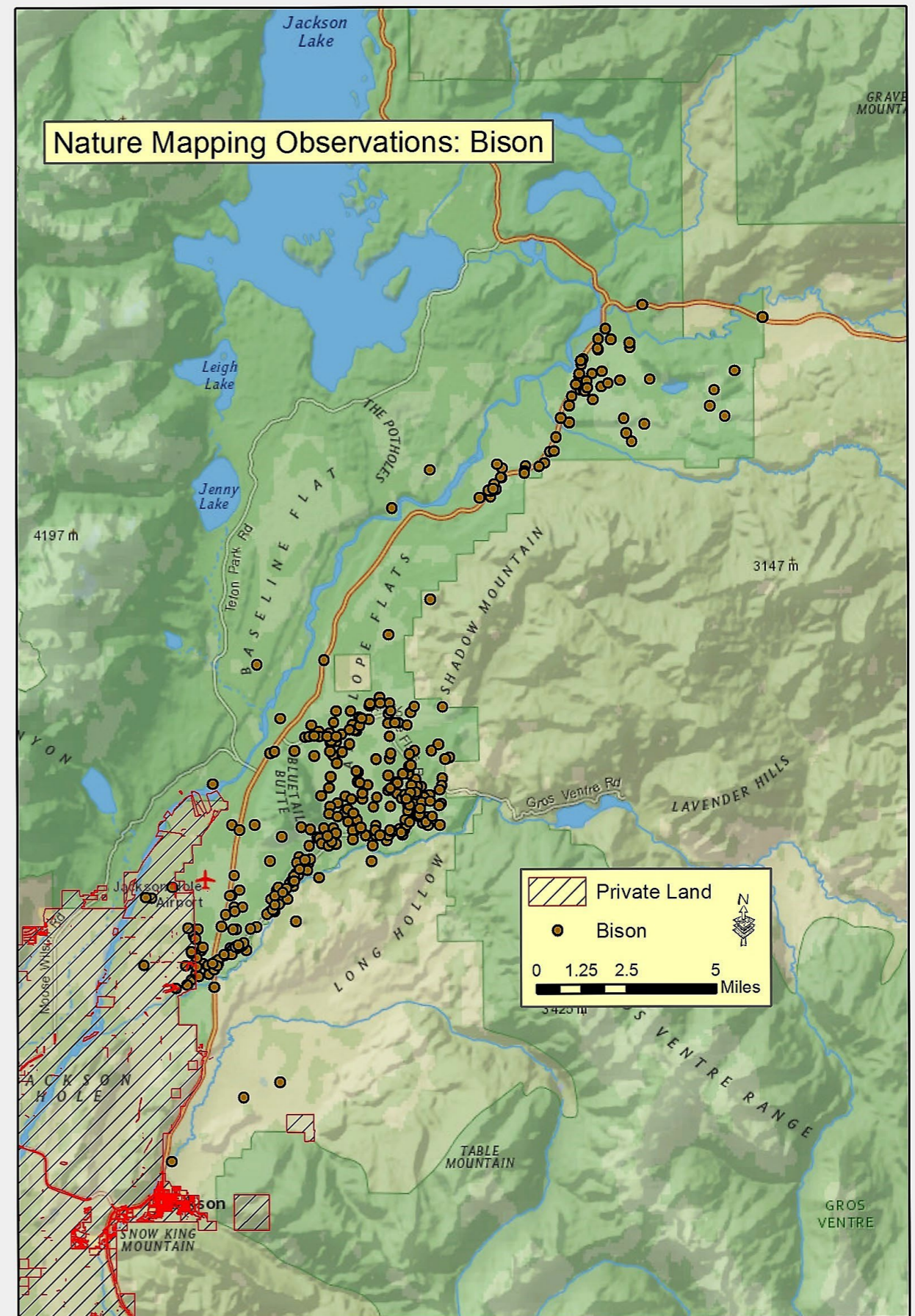

Fundamentals of Observations:

- The species seen
- How many individuals
- Where (location)
- When: date and time
- Additional data: sex, age, activity, and observation notes

THE DATA PROCESS:

- Trained Nature Mappers enter their data online (preferably within a week of collecting it)
- The data is examined by trained biologists
- If there are questions, the biologist will contact the citizen scientist and ask for clarification or further information
- Any necessary edits are made to the data
- The data is verified

WHEN IN DOUBT, LEAVE IT OUT!

PRIVATE LAND CONSIDERATIONS

- Please do not trespass on private lands, view from the road or friend's property.
 - Ask the owner if you can Nature Map a species.
 - Always be courteous – you are a Nature Mapper ambassador.
 - If in doubt, please stay out.
-

NMJH PROJECTS

- Casual Observations
- Project Backyard
- Snake River Float Trips
- Mountain Bluebird monitoring
- Moose Day
- Neighbors to Nature

CASUAL OBSERVATIONS

- Out and about in western Wyoming and Eastern Idaho
- Most of the observations
- Includes roadkill – Wildlife-Vehicle Collisions (WVCs)

Photo by Henry Holdsworth

PROJECT BACKYARD

- From the house or other "set" location
- Has own protocols
- Total observations for the week (e.g. top number of pine siskins, magpies, elk--entered once.)
- Important for wildlife care on private land

MOOSE DAY

- Feb 26, 7:00 a.m. - noon
- Work in teams
- Assigned areas
- Nature Mapping data complements WGFD's (private land vs. public land)

SNAKE RIVER FLOAT TRIPS

- Sunday mornings (June – Sept.)
- Team of Birder and Recorder
- Thanks to Jackson Hole Vintage Adventures

MOUNTAIN BLUEBIRD NESTBOX MONITORING PROJECT

Photo by Vicki Morgan

NEIGHBORS TO NATURE

OBSERVATION #1

One American Robin mapped on Oct 29, 2021 at 5:39 PM near the National Elk Refuge

Nature
Mapping
Jackson
Hole

- Home
- All Observations
- Settings
- Sign out

Last updated
October 9th, 2019
10:30 AM PST

Casual Observations

ROBIN, AMERICAN

When did you make this observation?*

Oct 9, 2019, 5:39 PM

What type of wildlife was it?*

- Birds
- Mammals
- Reptiles

What species was it?*

ROBIN, AMERICAN

Occurrence

Spring
Abundant

Summer
Abundant

Fall
Abundant

Winter
Occasional

CANCEL

NEXT

Tip: Most of what we map will be under the project Casual Observations

Tip: “Commonality” suggestion to help make sure this is accurate based on the date

Nature
Mapping
Jackson
Hole

 Home

 All Observations

 Settings

 Sign out

Last updated
October 10th, 2019
1:30 PM PST

What did you see?

Sex*

- Female
- Male
- Unknown

Age*

Adult

Quantity*

1

Activity*

Standing/Perched

Mortality*

N/A

Note: **Notice the green cloud to the left?** It's says your status is online. But, even if you're not online your observation will still work!

Nature
Mapping
Jackson
Hole

- Home
- All Observations
- Settings
- Sign out

Last updated
October 10th, 2019
1:30 PM PST

Activity*

Standing/Perched

Mortality*

N/A

+ Add another

Notes

Any notes about the observation?

PREVIOUS

NEXT

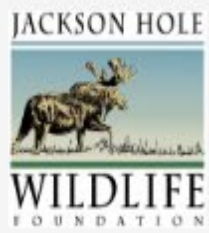

Nature
Mapping
Jackson
Hole

- Home
- All Observations
- Settings
- Sign out

Last updated
October 10th, 2019
1:30 PM PST

Where did you observe this species?

To select your location, you can click on the map, click the "Use my location" feature to get your current GPS coordinates, or enter the values manually.

 USE MY LOCATION

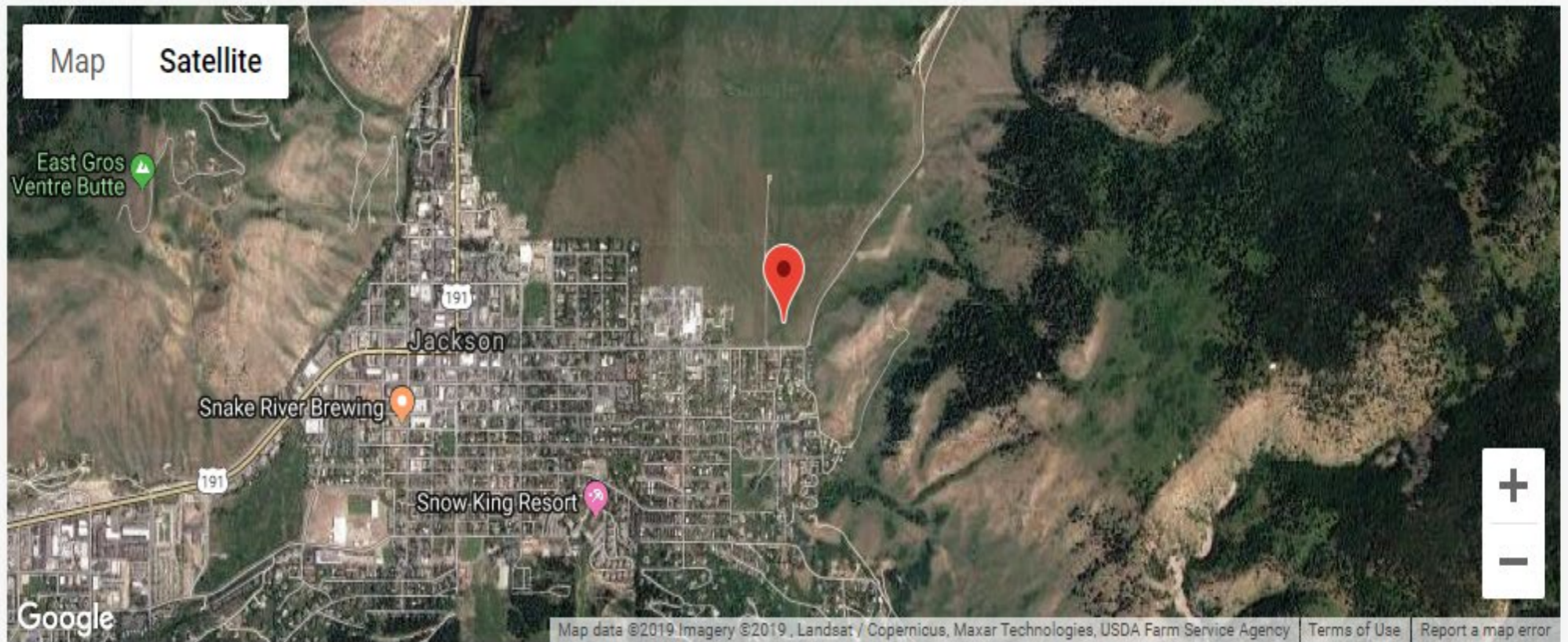

If entering the location manually, you can just enter either the latitude and longitude or the UTM Easting for you.

Latitude

Longitude

UTM Easting

Nature
Mapping
Jackson
Hole

- Home
- All Observations
- Settings
- Sign out

Last updated
October 10th, 2019
1:30 PM PST

Casual Observations

ROBIN, AMERICAN

Photos

Drag and drop your photos here, or click to select them

PREVIOUS

REVIEW

Nature
Mapping
Jackson
Hole

- Home
- All Observations
- Settings
- Sign out

Last updated
October 10th, 2019
1:30 PM PST

Review Observation

Casual Observations

Wildlife Type	Species	Date and Time
Birds	ROBIN, AMERICAN	October 9, 2019, 5:39 PM MDT

[Edit](#)

Observations

Observation 1	Age	Quantity
Sex Unknown	Unknown/Mixed	1
Activity Standing/Perched	Mortality N/A	
Notes		

[Edit](#)

Nature
Mapping
Jackson
Hole

- Home
- All Observations
- Settings
- Sign out

Last updated
October 10th, 2019
1:30 PM PST

Location

Latitude	Longitude	UTM Easting
43.480515012901236	-110.74446138610841	520665.4935
UTM Northing	UTM Zone	
4814209.1313	12	

[Edit](#)

Photos

No photos were added to this observation

[Edit](#)

SUBMIT

CANCEL

Congratulations! You have completed Observation #1!

OBSERVATION #2 – Live Demo

SPECIES ID, DETAILS, AND DEFINITIONS

SPECIES ID: SQUIRRELS

Golden Mantled Ground Squirrel

Uinta Ground Squirrel

SPECIES ID: CHIPMUNKS

Yellow Pine Chipmunk

Least Chipmunk

SPECIES ID: AMERICAN BADGER

SPECIES ID: WOLVERINE

photo © Jeff Copeland

SPECIES ID: YELLOW-BELLIED MARMOT

SPECIES ID: GRIZZLY AND BLACK BEARS

Know your bears!

Black Bear

- Front track: A circular mark on the front toe.
- Front claw: 1-2" long.
- No prominent shoulder hump.
- Tall ears.
- Straight face profile.
- Short claws.

Grizzly Bear

- Front track: A circular mark on the front toe.
- Front claw: 2-4" long.
- Shoulder hump.
- Short rounded ears.
- Dished face profile.
- Long claws.

Color and Size can be misleading.
Look for a combination of characteristics.

© 2011 Oregon Department of Fish and Wildlife. Photo by Charles Beardsley.

SPECIES ID: WOLVES AND COYOTES

Know your Canids!

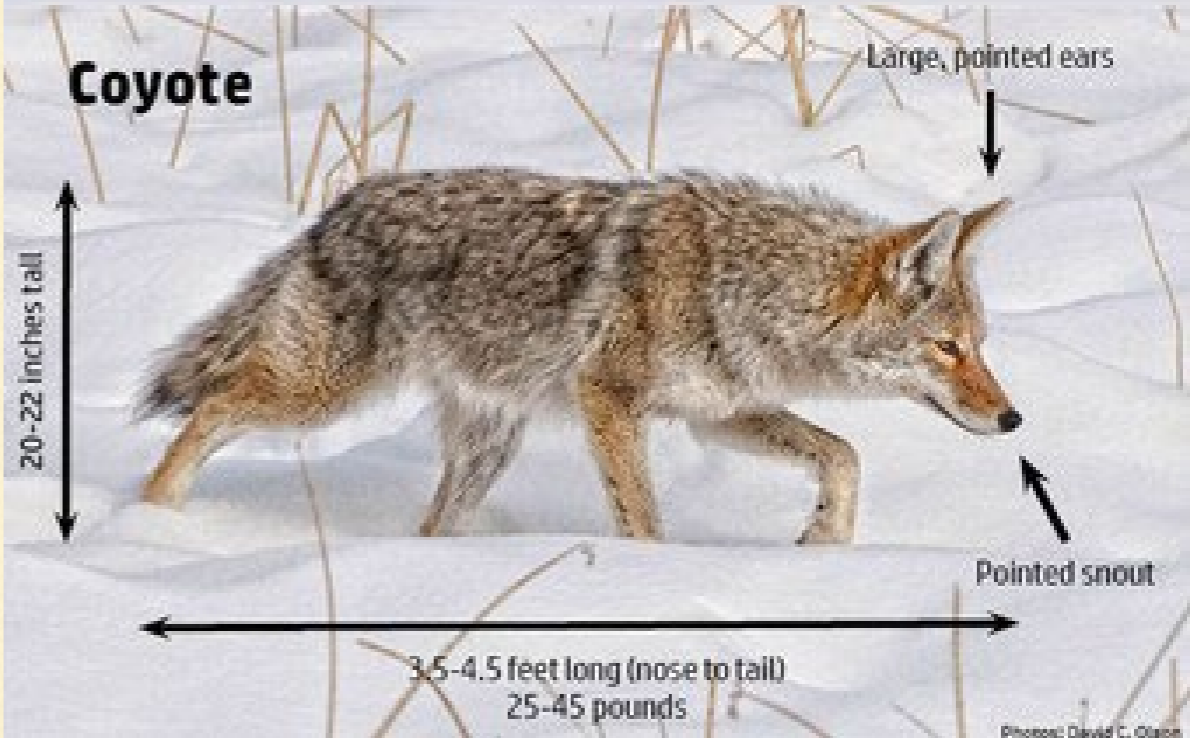

SPECIES ID: MULE DEER

1. Big ears
2. White tail with black tip
3. Antler branching pattern

SPECIES ID: WHITE-TAILED DEER

- Antler branching from one base
- Smaller ears – although hard
- Long tail with white underside
- Mostly found in riparian areas on the West Bank, Gros Ventre River, near South Park and Alta

WHITE-TAIL VS. MULE DEER DOES

Mule deer doe

White-tailed deer doe

WHITE-TAIL VS. MULE DEER BUCKS

Mule deer buck

White-tailed deer buck

SPECIES ID: WHITE-TAIL VS. MULE

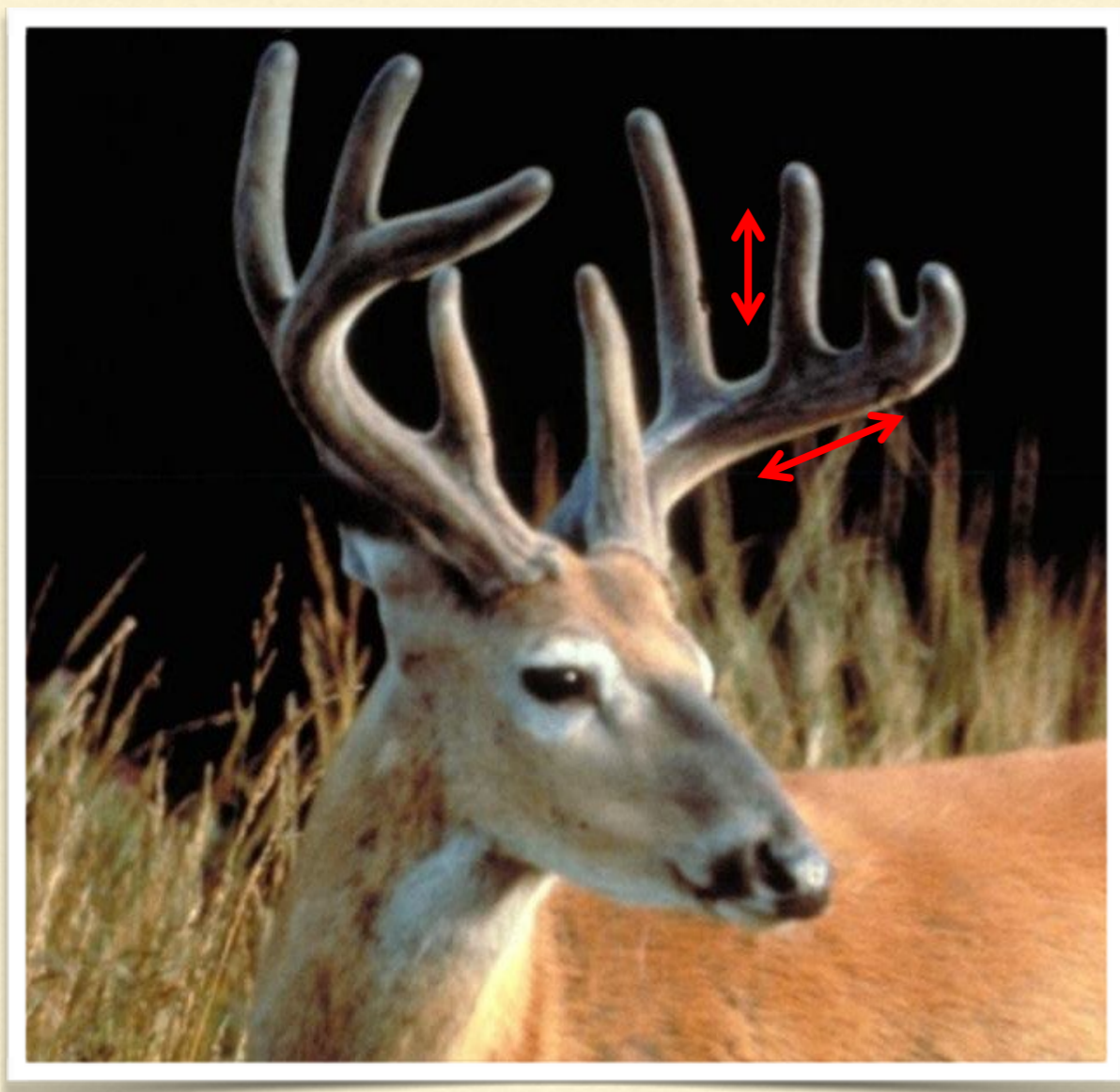

Main beam with single, vertical points Antler with multiple forks

SPECIES ID: ELK

1. Long main beam with tines
2. Shaggy dark mane
3. Buffy rump

IMAGE: DESERT NEWS

SPECIES ID: ELK

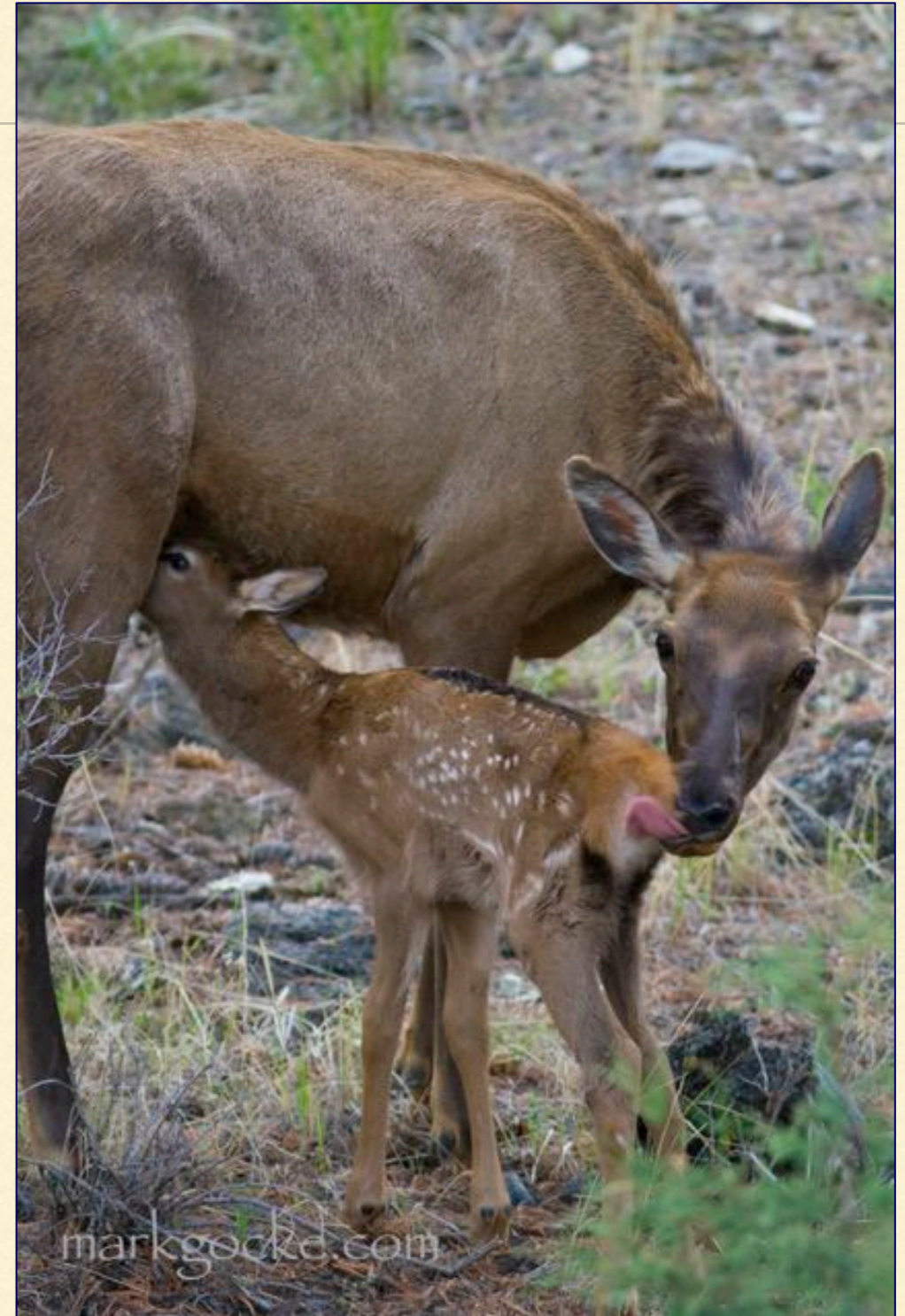

SPECIES ID: MOOSE

More on aging and sexing
moose later!

SPECIES ID: TRUMPETER SWAN

SPECIES ID: RAPTORS OF JH

SPECIES ID: GREAT GRAY OWL

1. Concentric Facial Rings

2. No ear tufts

3. Overall Grayish Color

SPECIES ID: GREAT HORNED OWL

Photo by John Norton

1. Single facial disc, reddish face
2. Ear tufts (may be lowered)
3. Brownish color, but variable

SPECIES ID: ROUGH-LEGGED HAWK

1. Dark Carpal Patch

2. Solid Bellyband

3. Highly variable

SPECIES ID: RED-TAILED HAWK

1. Red tail

2. Bellyband

3. Highly variable

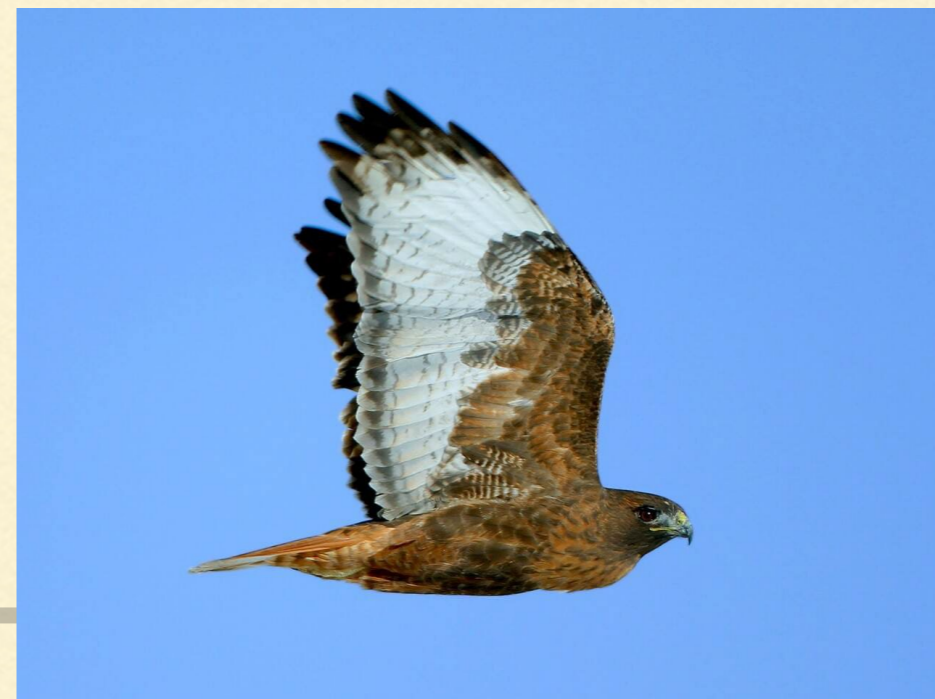

1. Capped vs Hooded

SPECIES ID: ACCIPITERS

2. Tail shape

3. Fierce vs Surprised

SPECIES ID: NORTHERN GOSHAWK

SPECIES ID: BALD EAGLE

SPECIES ID: GOLDEN EAGLE

WHICH EAGLE IS WHICH?

SPECIES ID: CURLEW, AVOCET, AND STILT

SPECIES ID: *TRINGA* SANDPIPERS

Greater and Lesser Yellowlegs

Solitary Sandpiper

SPECIES ID: BAIRD'S SANDPIPER

SPECIES ID: LEAST SANDPIPER

SPECIES ID: WESTERN SANDPIPER

SPECIES ID: SEMIPALMATED SANDPIPER

SPECIES ID: STELLER'S JAY

SPECIES ID: NORTHERN SHRIKE

SPECIES ID: WAXWINGS

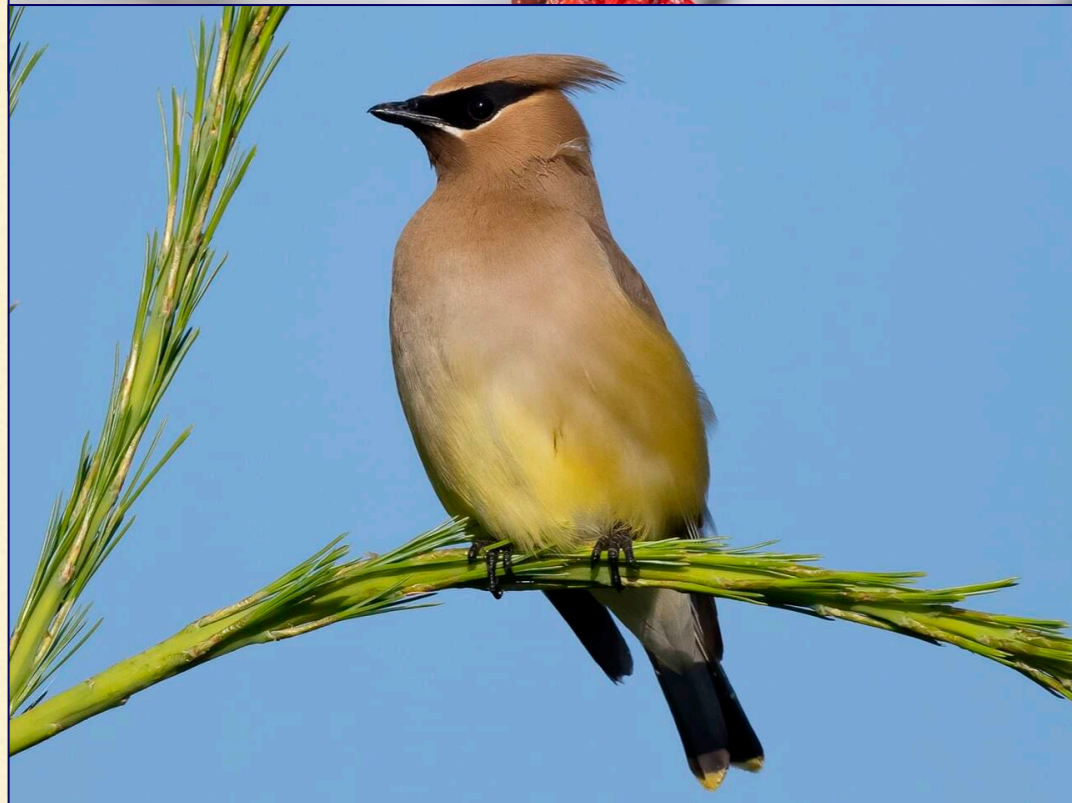

SPECIES ID: BLACK ROSY-FINCH

SPECIES ID: RED CROSSBILL

SPECIES ID: EVENING GROSBEAK

SPECIES ID: COMMON REDPOLL

SPECIES ID: AMERICAN GOLDFINCH

SPECIES ID: YELLOW WARBLER

SPECIES ID: WILSON'S WARBLER

SPECIES ID: TOWNSEND'S WARBLER

SPECIES ID: AMERICAN REDSTART

SPECIES ID: WESTERN TIGER SALAMANDER

© MTNHP - Montana Amphibian Inventory Personnel

© MTNHP - Montana Amphibian Inventory Personnel

SPECIES ID: WESTERN TOAD

© Gary Nafis

SPECIES ID: BOREAL CHORUS FROG

SPECIES ID: SNAKES

SEX: UNKNOWN

The sex of many species cannot be determined or observed:

- Squirrels
- Swans
- Hawks
- Snakes

SEX: BISON MALE VS. FEMALE

Male: Less curved horns

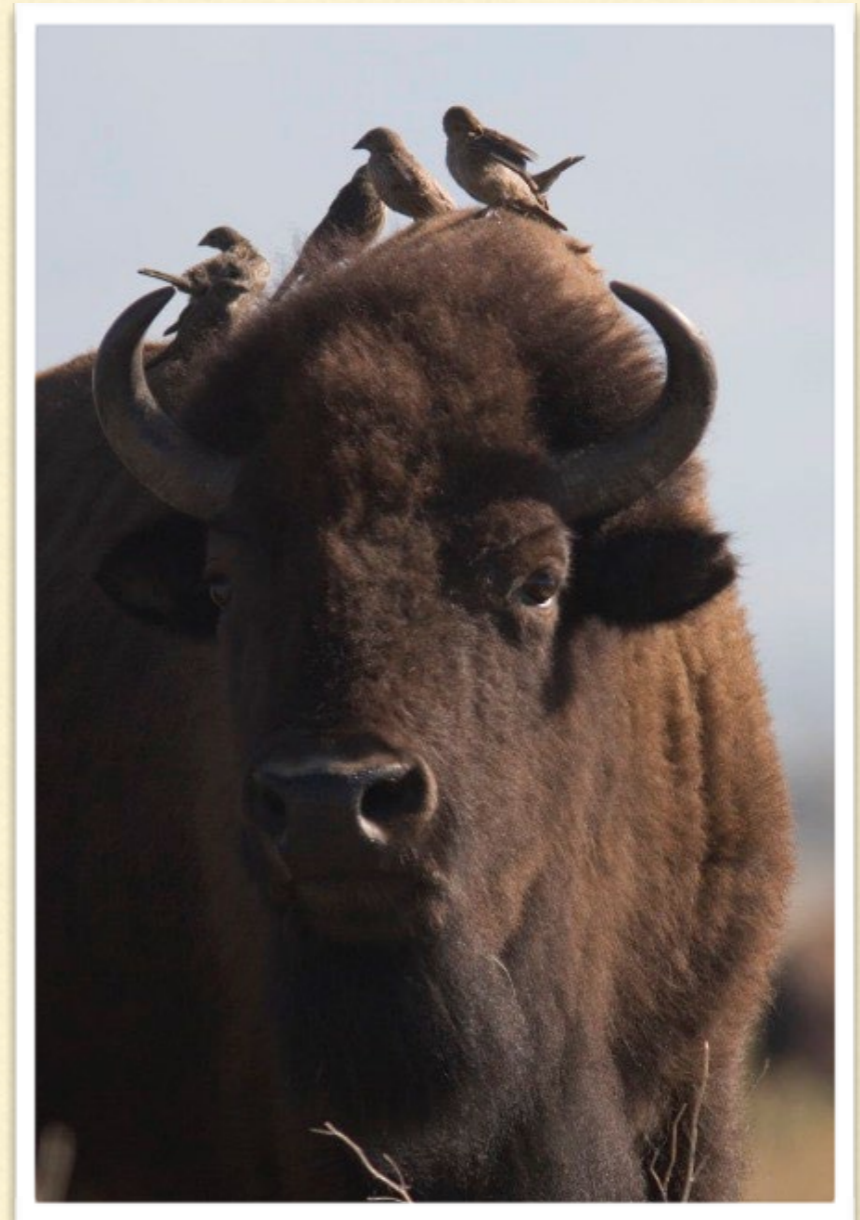

Female: More curved horns

SEX: BISON

SEX: MOOSE MALE

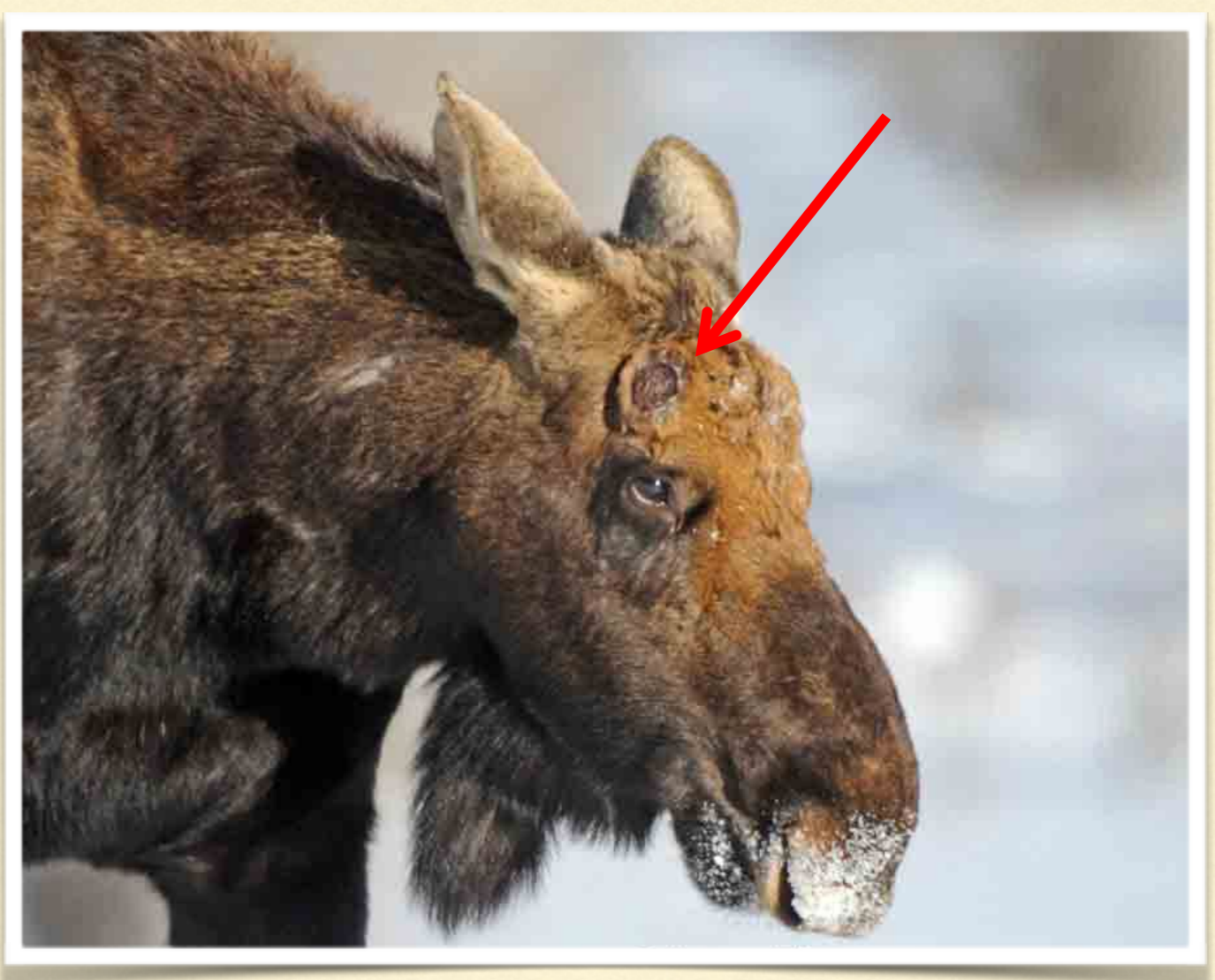

SEX: MOOSE FEMALE

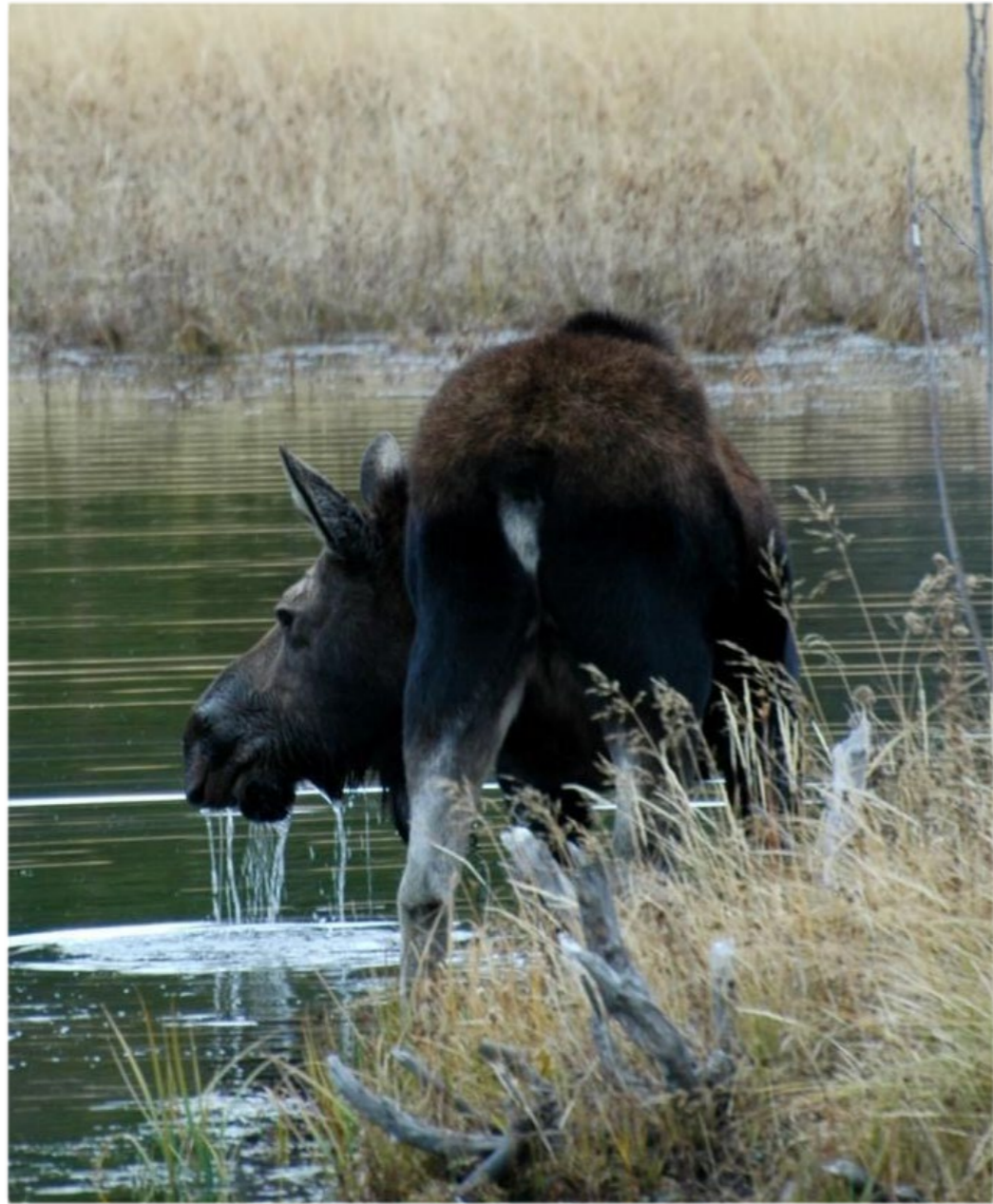

SEX: PRONGHORN

Male

Female

SEX: BARROW'S GOLDENEYE

Male

Female

SEX: MOUNTAIN BLUEBIRD

Male

Female

SEX: AMERICAN KESTREL

Male

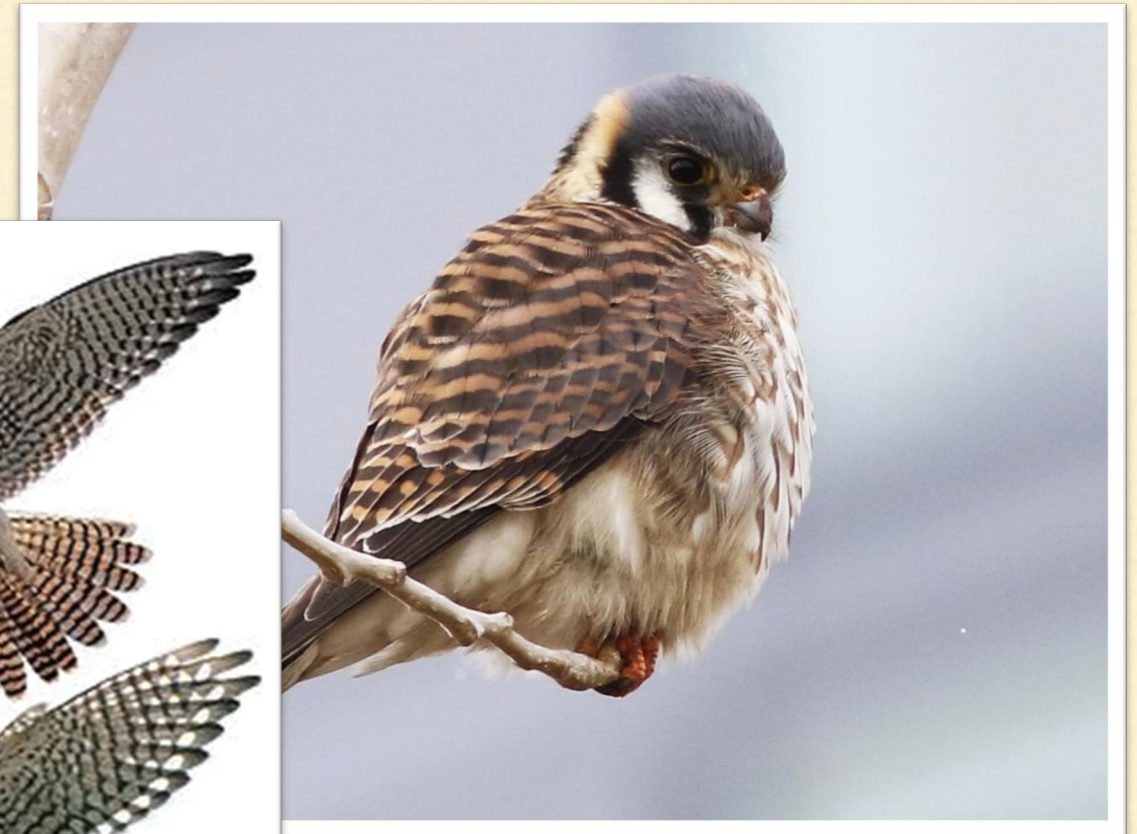
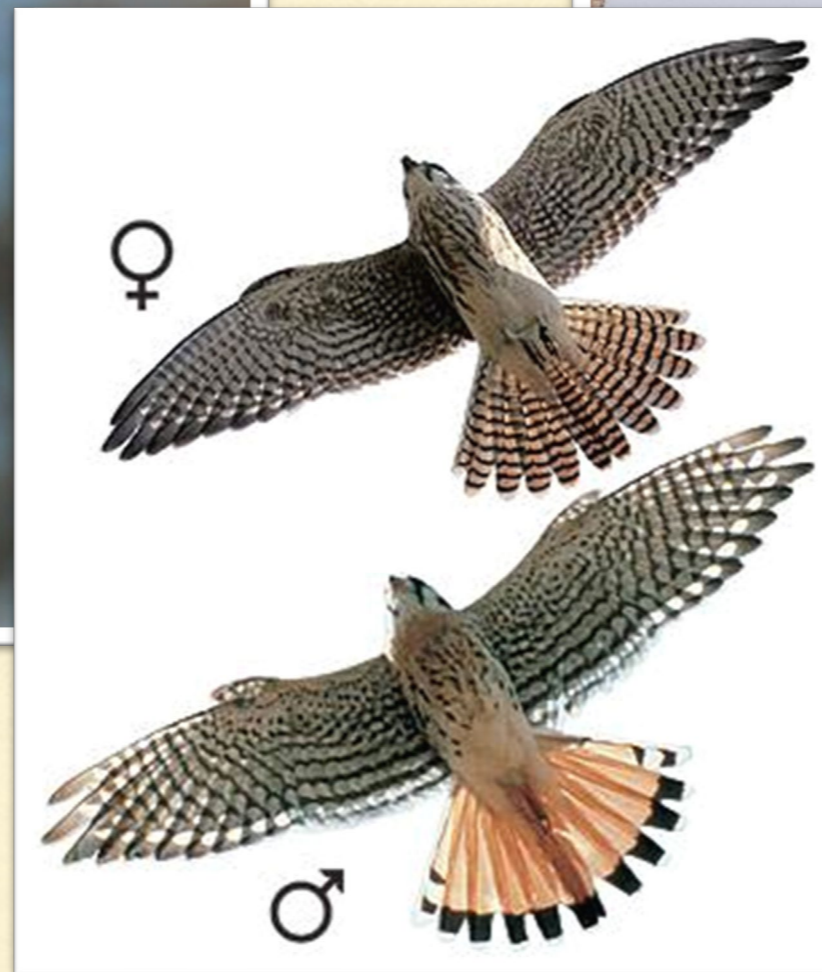

Female

AGE: UNKNOWN/MIXED

If large group (+/or little time): Unknown/Mixed

AGE: JUVENILES

- Juveniles: Young of the year
- Usually born after May 15th
- If don't know = Unknown

AGE: BISON JUVENILE (L) YEARLING (R)

AGE: JUVENILES

Subadults:

- Second spring to fourth spring
- Can be hard
- If not sure = **Unknown**
- Can add comments, too, e.g. immature bald

AGE: ANTLER SIZE DOES NOT TELL ALL

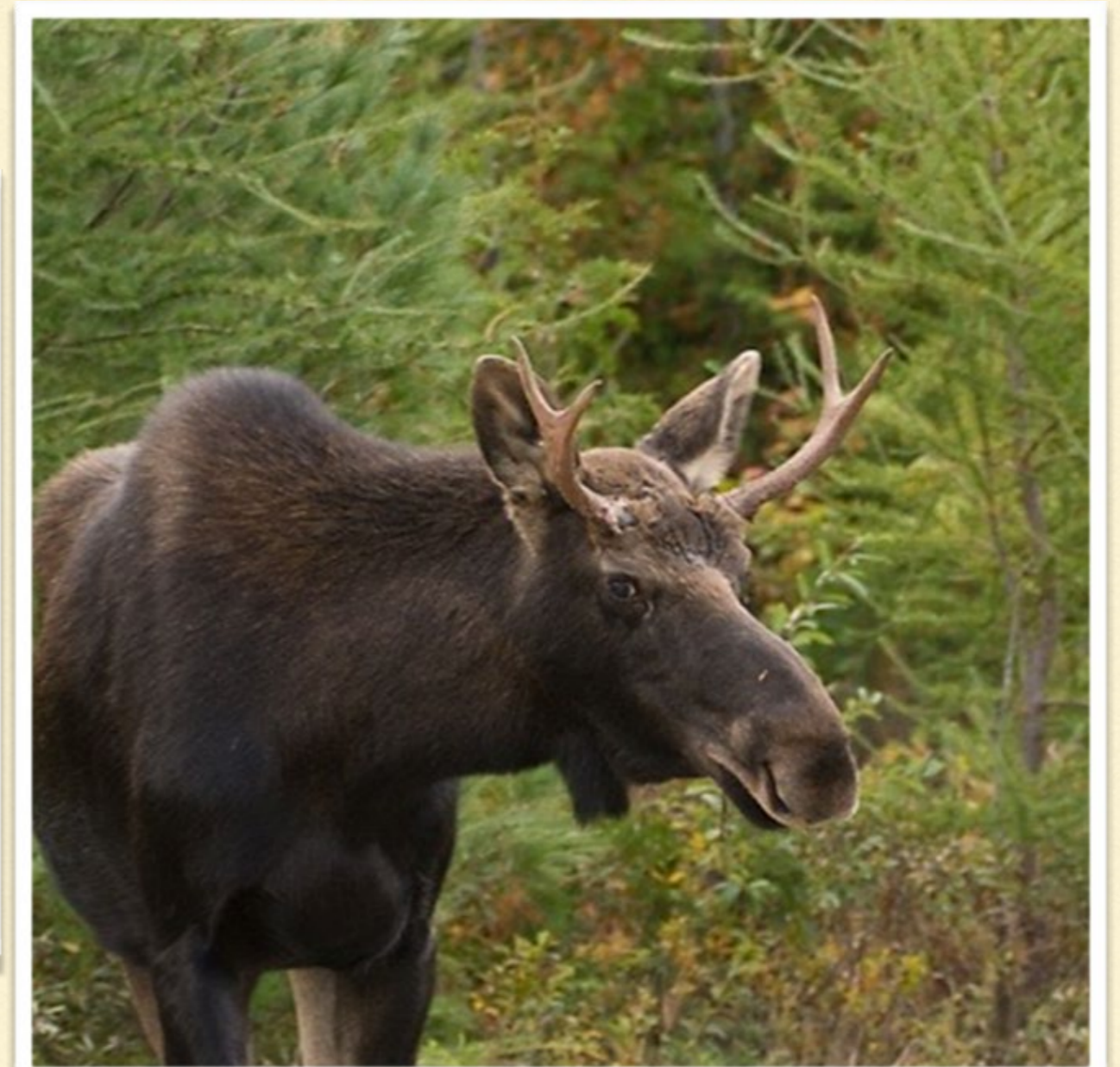

AGE: MOOSE JUVENILE OR ADULT?

- Moose should be classified as adults or juveniles
- Cannot distinguish yearlings based on size
- Moose pictured right is adult male, even though small

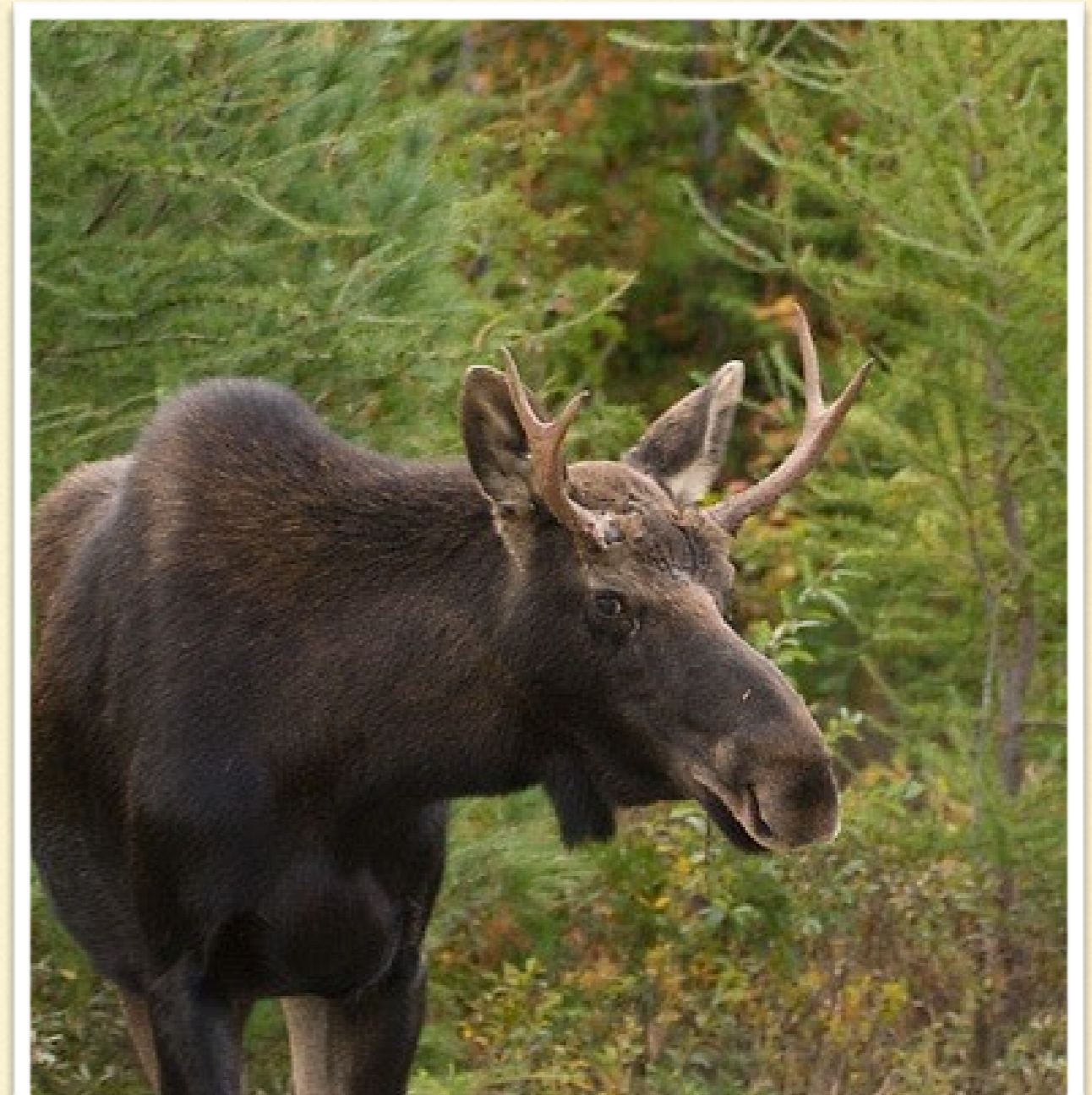

ACTIVITY:

- Loafing/Resting
- Feeding
- Standing
- Walking
- Running
- Flying
- Swimming

ACTIVITY: SIGN (TRACK/SCAT)

ACTIVITY: ACTIVE BIRD FEEDER

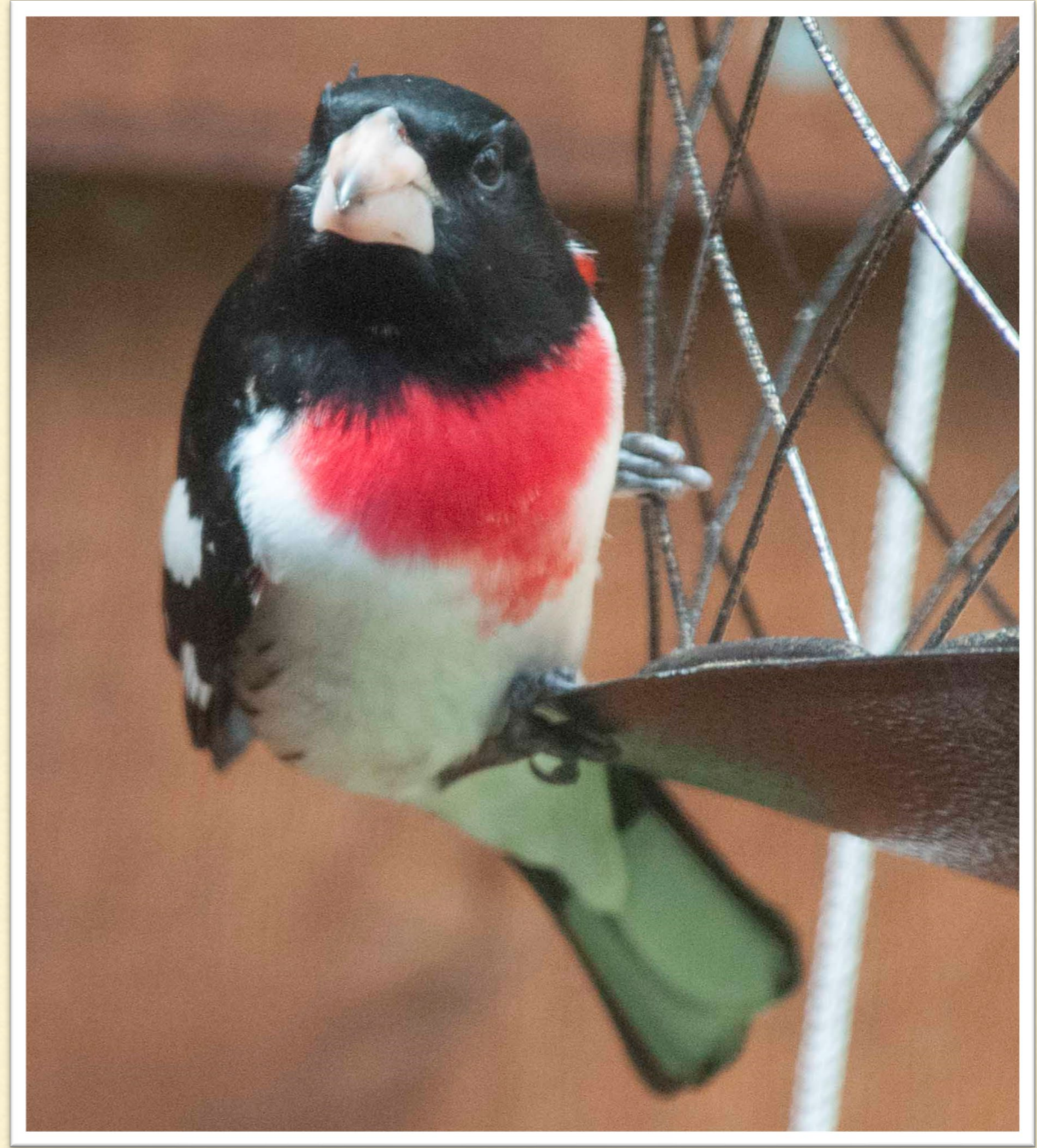

ACTIVITY: REPRODUCTION (BREEDING)

- In the act or courtship behavior

ACTIVITY: TERRITORIAL

- Singing
- Chasing

ACTIVITY: NESTING

ACTIVITY: UNDETERMINED

- Variable
- Heard only

MORTALITY:

- Cause Undetermined
- Fence
- Serious injury
- Powerline/ Electrocution
- Accident – Vehicle
- Predation
- Window Collision

GETTING YOU GOING

- Log-In
 - Fill profile
under Settings
 - Change
Password/
Reset
 - Practice entry
-

GETTING YOU GOING - 1

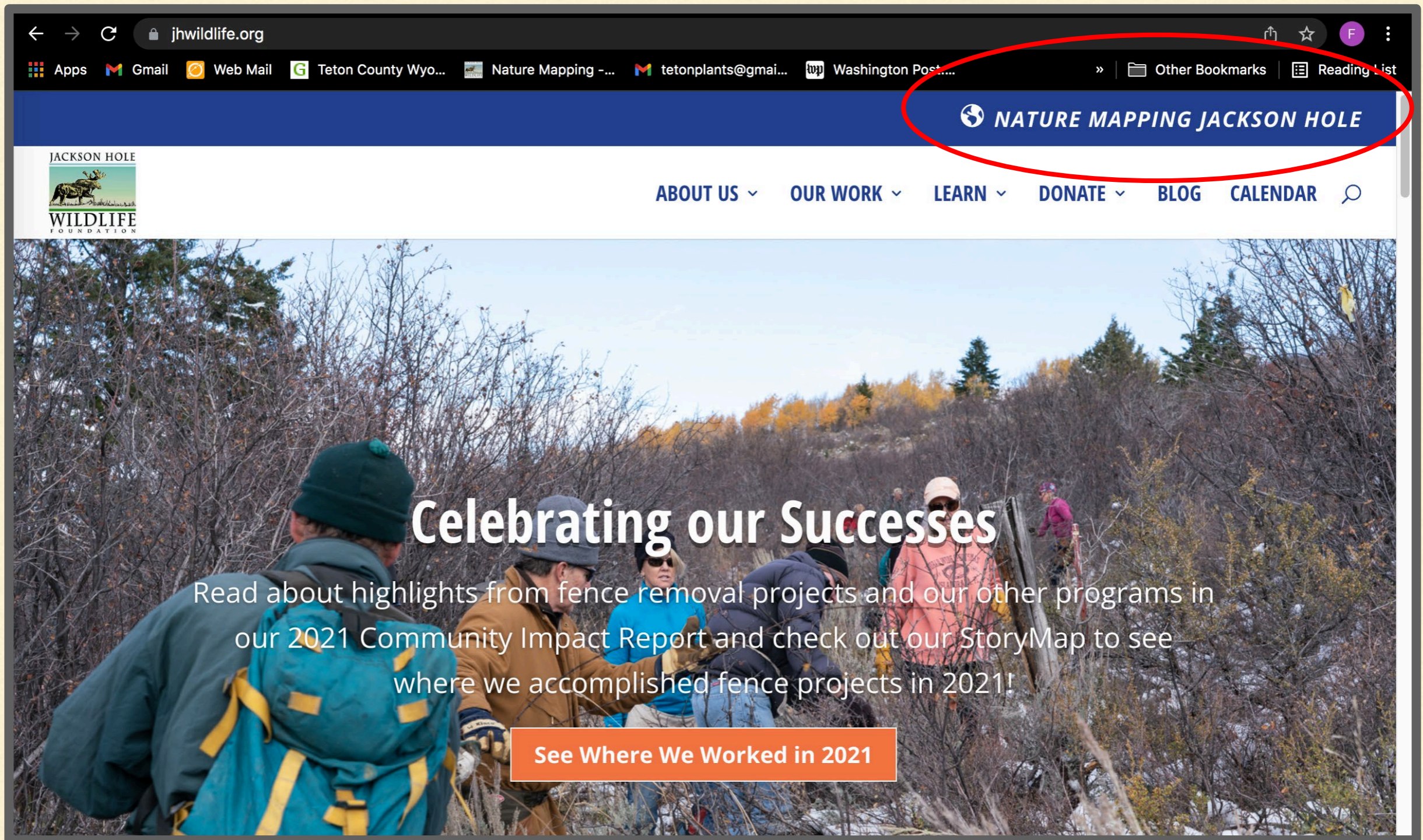

Start at our Home Page: jhwildlife.org

GETTING YOU GOING: 2 - LOG IN

MAKE YOUR WILDLIFE SIGHTINGS COUNT

Email
francesclark@earthlink.net

Password
.....

**Username (email address)
and password are case sensitive**

If logging in for the first time, a Verification Code will be sent to your email

GETTING YOU GOING: 3 PROFILE

The main content area is white and shows the 'App settings' screen with a toggle switch for 'Use Taxonomic Species Sort Order' which is currently turned off. Below this is a horizontal separator line.

The 'Your profile' section contains three input fields: 'First name' with the value 'Frances', 'Last name' with the value 'Clark', and 'Home phone' with the value '307-733-0010'.

GETTING YOU GOING: 4 PASSWORD

Nature Mapping
Jackson Hole

- Home
- All Observations
- Resources
- Settings
- Sign out

Go to jhwildlife.org

Donate now

Need help?
Email info@jhwildlife.org

Email

francesclark@earthlink.net

CHANGE EMAIL

Password

CHANGE PASSWORD

App info
Latest update
Dec 19th, 2021
11:22 PM PST

Your turn!

Enter an observation you brought to class

RESOURCES: GUIDE BOOKS

RESOURCES: NMJH E-NEWS

Enews

January 2021

 NATURE
MAPPING
JACKSON HOLE

RESOURCES: [JHWILDLIFE.ORG](https://www.jhwildlife.org)

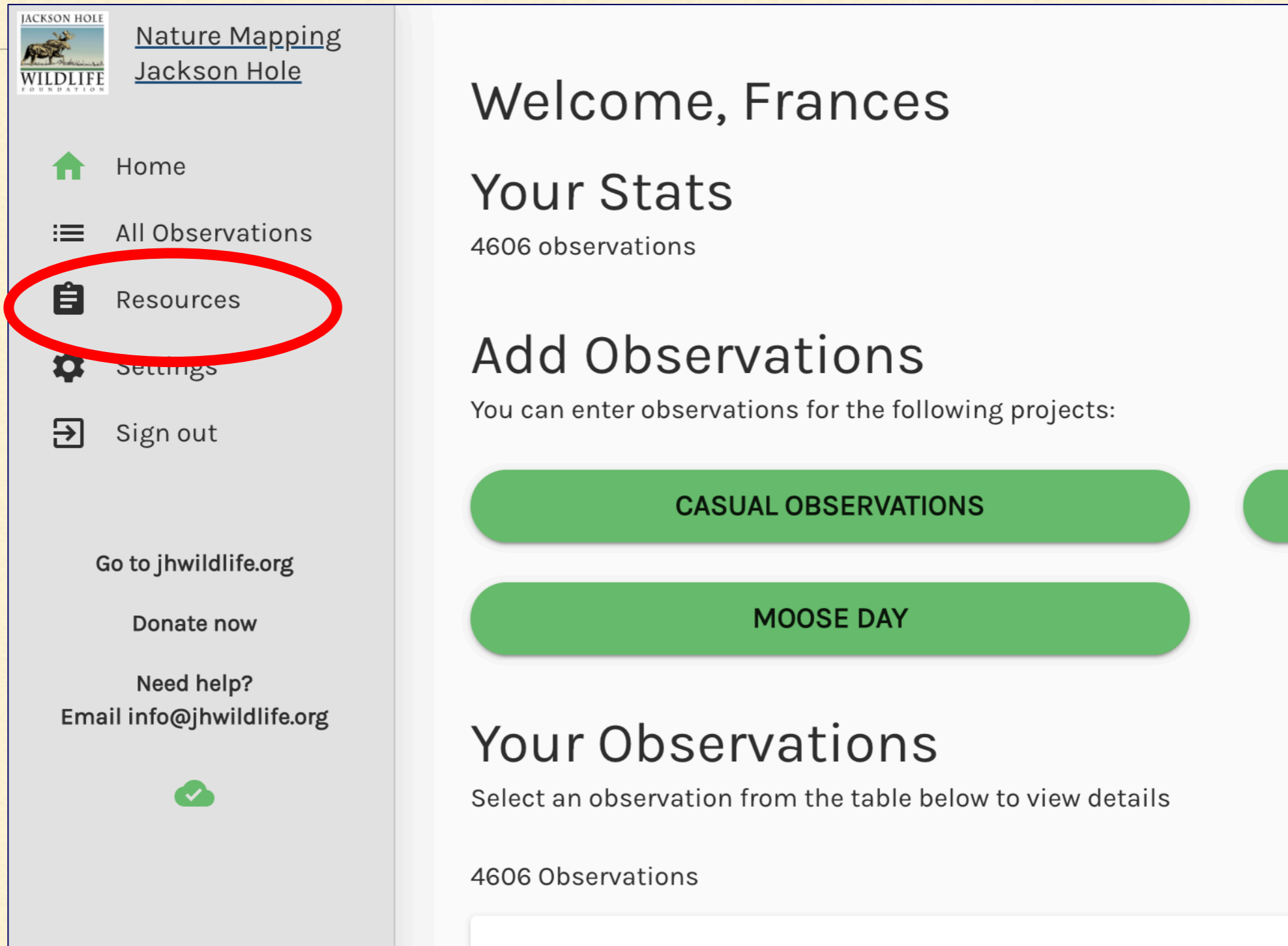

JACKSON HOLE WILDLIFE FOUNDATION
Nature Mapping
Jackson Hole

- Home
- All Observations
- Resources**
- Settings
- Sign out

Go to [jhwildlife.org](https://www.jhwildlife.org)

Donate now

Need help?
Email info@jhwildlife.org

Welcome, Frances

Your Stats

4606 observations

Add Observations

You can enter observations for the following projects:

- CASUAL OBSERVATIONS
- MOOSE DAY

Your Observations

Select an observation from the table below to view details

4606 Observations

RESOURCES: JHWILDLIFE.ORG

Quick Tips for Nature Mappers

Veteran Nature Mappers will notice changes to the data entry platform starting October 14th, 2019. These changes are designed as upgrades to improve user experience by allowing citizen-scientists to submit wildlife observations “offline” on mobile devices. The upgrades also enable users to submit photos with their observations, add specialized projects with custom data fields, and enhance the platform’s overall security.

[Read the press release.](#)

To enter your wildlife observations, you'll need to navigate to naturemapping.jhwildlife.org or use one of the links provided on this website. The links and resource materials on this page will help guide you through the data entry process and provide specific skills needed by Nature Mappers. To officially get started with Nature Mapping, you will need to contact JHWF about attending a training session.

NMJH Program Goals

- Keeping common species common (studying all species not just high-profile species or species of concern)
- Increasing citizen’s knowledge of and appreciation for wildlife in Teton County, WY.

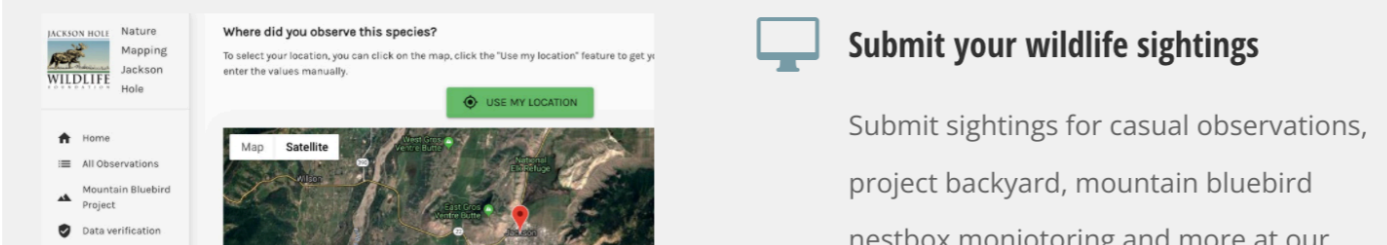

RESOURCES: NMJH COMMUNITY

THANK YOU FOR BECOMING CERTIFIED NATURE MAPPERS!

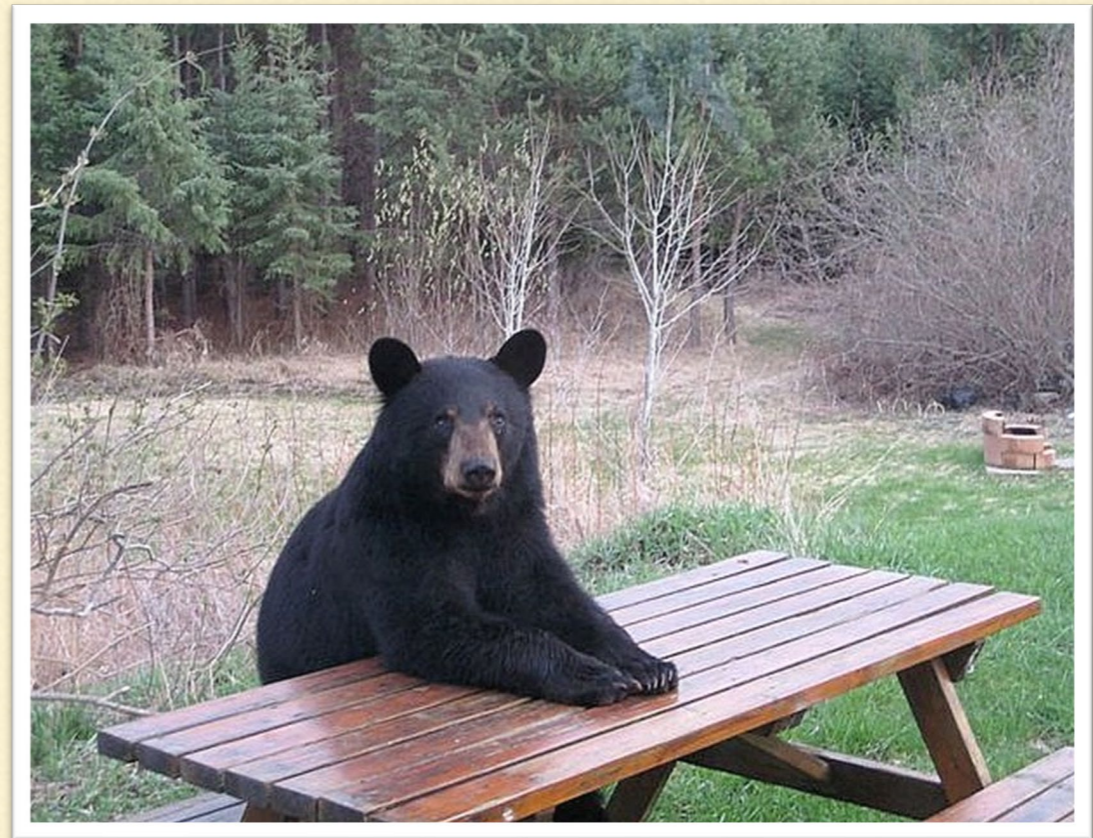

“In every walk with nature one receives far more than he seeks.”

– John Muir
